

2017

PARKING DURING SNOW STORMS AND SNOW REMOVAL

Please pay attention to weather forecasts. If you notice that your vehicle is the only one parked in front of your building there probably is a good reason. It may seem like a hassle to park elsewhere but it less work for everyone including you, if you relocate your vehicle(s) to the locations shown below.

Buildings A1, A2, A3, B1, & B2 (Apts. 1,2,3,4,5,6,7,8,10,12,14,16,18,20,22,24,26,28,30,32) it is very important that you relocate your vehicles before, during and after snow storms so that Town plows can clear the road and parking spaces as wide as possible. A single vehicle not moved from parking spaces during snow storm and during snow removal causes extra work and frustration for all.

RESERVED PARKING SIGNS AVAILABLE FROM NHA

Cemetery Lot (stonewall) Park *Behind* Black Posts

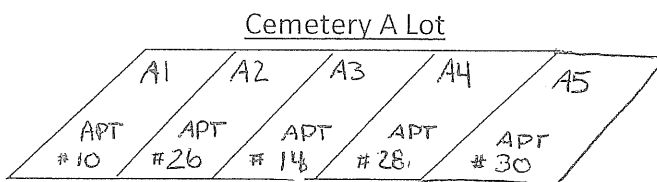

Cemetery Lot (stonewall) Park *Behind* Black Posts

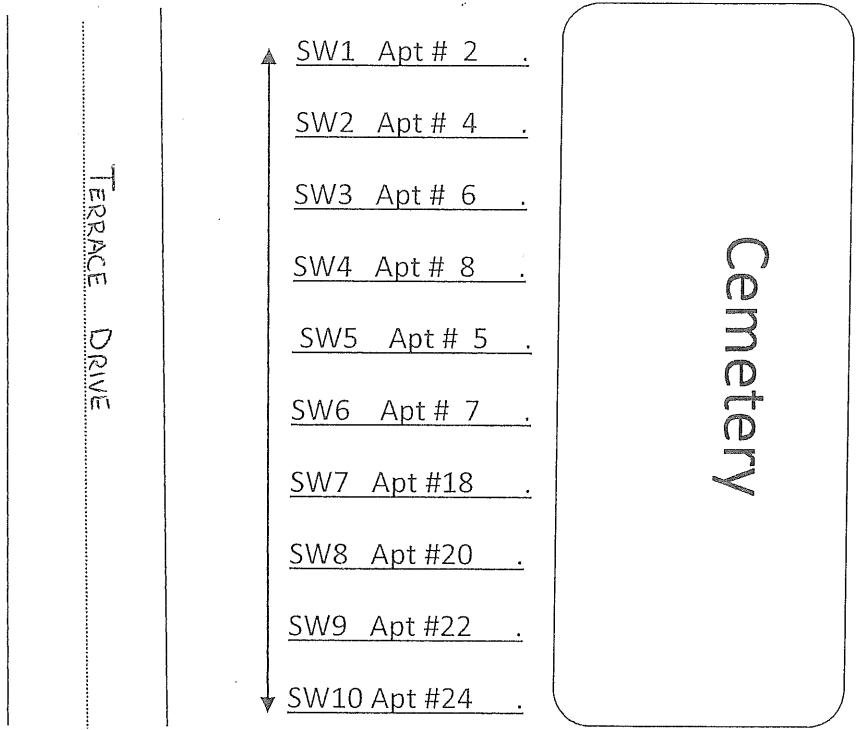

THERE ARE **NO** EXTRA SPACES AVAILABLE FOR OVERNIGHT, DAYTIME GUESTS OR THIRD VEHICLES.

DO NOT PARK, NOT EVEN FOR A FEW MINUTES, IN A SPACE NOT ASSIGNED TO YOU.

KRUZCEK GARAGE TOWS FOR NHA. NEWMARKET POLICE DEPARTMENT IS NOTIFIED OF ALL TOWS.

It **ONLY** works if we **ALL** work **TOGETHER**